

PERMIT

CITY OF NAPOLEON - BUILDING DEPARTMENT

255 West RiverView Avenue, Napoleon, Ohio 43545 - 419-592-4010

Permit No. 01437 Issued 8-24-87 date

Job Location 1455 Oakdale address

Lot 4 Bockelman's Add. sub-div or legal discript

Issued By Eldon Huber building official

Owner Walter Meyer name

Address 1455 Oakdale tel.

Agent Bill's Plmg. & Htg. tel.

Address 1201 Woodlawn

Description of Use Residence

Residential 1 no. dwelling units

Commercial Industrial

New Add'n. Alter Remodel X

Mixed Occupancy

Change of Occupancy

Estimated Cost \$ 3,000.00

ZONING INFORMATION N.A.

district	lot dimensions	area	front yd	side yds	rear yd
A					

max hgt	no pkg spaces	no ldg spaces	max cover	petition or appeal req'd	date appr

WORK INFORMATION: N.A.

Size: Length Width Stories Ground Floor Area cu. ft.

Height Building Volume (for demo. permit)

Electrical: Refer to Permit No. 01425 brief description

Plumbing: Add 1 - bath & laundry brief description

Mechanical: Add 4 - hot air runs & 1 return to existing system. brief description

Sign: N.A. Dimensions Sign Area

Additional Information: Refer to Permit No. 01415

Date 8-21-87 Applicant Signature William Eddy owner-agent

PAID

AUG 24 1987

INSPECTION RECORD

UNDERGROUND			ROUGH-IN				FINAL	
Type	Date	By	Type	Date	By	Type	Date	By
PLUMBING	Building Drains		Drainage, Waste & Vent Piping	8/29/74	F	Indirect Waste		
	Water Piping							
	Building Sewer		Water Piping			Condensate Lines		
	Sewer Connection							FINAL APPROVAL
MECHANICAL	Refrigerant Piping		Refrigerant Piping			Chimney(s)		
			Duct Furnace(s)			Fire Dampers		
	Ducts/Plenums		Ducts/Plenums			<input type="checkbox"/> Radiant Htr(s) <input type="checkbox"/> Unit Htr(s)		
			Duct Insulation			Pool Heater		
			Combustion Products Vents			Ventilation <input type="checkbox"/> Supply <input type="checkbox"/> Exhst.		FINAL APPROVAL
ELECTRICAL	Conduits & Cable		Conduits/Cable			<input type="checkbox"/> Range <input type="checkbox"/> Dryer		Temp Service Temp Lighting
	Grounding & Bonding		Rough Wiring			<input type="checkbox"/> Generator(s) <input type="checkbox"/> Motors		Fixtures Lampholders
	Floor Ducts Raceways		Service Panel Switchboard			<input type="checkbox"/> Water Htr <input type="checkbox"/> Welder		Signs
	Service Conduit		Busways Ducts			<input type="checkbox"/> Heaters <input type="checkbox"/> Heat Cable		Electric Mtr. Clearance
	Temporary Power Pole		Subpanels			<input type="checkbox"/> Duct Htr(s) <input type="checkbox"/> Furnace(s)		FINAL APPROVAL
BUILDING	Location, Set-backs, Esmt(s)		Exterior Wall Construction			Roof Covering Roof Drainage		Smoke Detector
	Excavation					Exterior Lath		Demolition (sewer cap)
	Footings & Reinforcing					<input type="checkbox"/> Interior Lath <input type="checkbox"/> Wallboard		
	Floor Slab		Interior Wall Construction			Fire Wall(s)		Building or Structure
	Foundation Walls		Columns & Supports			Fireplace Chimney		
ADDITIONAL	Sub-soil Drain		Crawl Space <input type="checkbox"/> Vent <input type="checkbox"/> Access			Attic <input type="checkbox"/> Vent <input type="checkbox"/> Access		FINAL APPROVAL BLDG. DEPT.
	Piles		Floor System(s)			Roof System		Certificate of Occupancy Issued
			Roof System			Special Insp Reports Rec'd		
			INSPECTIONS, CORRECTIONS, ETC.				INSPECTIONS, CORRECTIONS, ETC.	

RESIDENTIAL PLAN CORRECTION SHEET

CITY OF NAPOLEON
255 West Riverview Ave.
Napoleon, Ohio 43545
419/592-4010

ADDENDUM TO Permit No. 01437-1
Owner WALTER HEYER
Contractor DILES P & H
Location MCC OAKDALE

Please note the items checked below and incorporate them into your plans as indicated: PERMIT NOT YET ISSUED, CORRECT PLANS AND RE-SUBMIT. PERMIT ISSUED, INCORPORATE ITEMS DURING CONSTRUCTION.

GENERAL		
<input checked="" type="checkbox"/> Provide approved smoke detector(s) as req'd.		Show size of members supporting porch roof.
Provide 1/2" gypsum wallboard between dwelling and garage, on garage side.		Provide double top plate for all bearing partitions and exterior walls.
Provide min. 1 3/8" solid wood door from garage to dwelling. (or equal)		Provide design data for prefab wood truss.
Submit fully dimensioned plot plan.		Ceiling joists undersized in _____
Provide min. of 1-3'0" x 6'8" exit door.		Roof rafters undersized in _____
Provide min. 22" x 30" attic access opening.		PLUMBING AND MECHANICAL
Provide min. 18" x 24" crawl space access opening.	<input checked="" type="checkbox"/>	Terminate all exhaust systems to outside air
Provide approved sheathing or flashing behind masonry veneer.	<input checked="" type="checkbox"/>	Insulate ducts in unheated areas.
Provide min. 15# underlayment on roof.	<input checked="" type="checkbox"/>	Provide backflow prevention device on all hose bibs.
Provide adequate fireplace hearth.	<input checked="" type="checkbox"/>	Terminate pressure and temperature relief valve drain in an approved manner.
Install factory built fireplaces/stoves according to manufacturers instructions.		Provide dishwasher drain with approved air gap device.
Terminate chimney 2' above roof or 2' above highest point of building within 10' of chimney.		METAL VENEERS
		Contact City Utilities Dept. to remove conductors and/or meter.
		Provide approved system of grounding and bonding.
		ELECTRICAL
Provide mechanical exhaust or window in bathroom		Show location of service entrance panel and service equipment panel.
Provide min. _____ Sq. In. net free ea attic ventilation.		G. F. C. I. req'd. on temporary electric.
Provide min. _____ Sq. In. net free area crawl space ventilation.		Outdoor, bathroom and garage receptacles shall be protected by G. F. C. I.
		Maximum number of receptacles permitted on a G. F. C. I. circuit shall be 10 for 20 A. circuits and 7 for 15A. circuits.
Min. depth of foundation below finished grade is 32".		Refrigerators, microwaves, washers, disposal, furnace and air conditioners shall be on separate circuits.
Min. size of footer _____" x _____"		INSPECTIONS
Provide anchor bolts, 1/2" @ 6' o.c. 1' from each corner. Embedded 7" in concrete and 15" in masonry.		The following indicated inspections are required. The owner or his agent shall contact the City Building Dept. at least 24 hrs prior to the time the inspection is to be made.
Show size of basement columns.		Footers and Setbacks. _____ Building sewer.
		Foundation. _____ HVAC rough-in.
Show size of wood girder in _____.		Plumbing rough-in. _____ Final Building other,
Provide design data for structural member in _____.	<input checked="" type="checkbox"/>	Plumbing final. _____
Floor joists undersized in _____.		Electrical service. _____
Provide double joists under parallel bearing partitions.		Electrical rough-in. _____
Provide 1" x 4" let in corner bracing, approved sheathing, or equal.		Electrical final _____
Show size of headers for openings over 4' wide _____.		
Additional Corrections. _____		

The approval of plans and specifications does not permit the violation of any section of the Building Code or other City Ordinance. This addendum is attached to Permit No. 01437 and made a part thereof. DATE APPROVED OR DISAPPROVED 8-24-87 Checked by ELDON HUBER Plan Examiner.

DATE RECHECKED AND APPROVED _____ Checked by _____



Vertical text on the right side of the page, possibly a page number or reference code.

PERMIT

CITY OF NAPOLEON - BUILDING DEPARTMENT
255 West Riverview Avenue, Napoleon, Ohio 43545 - 419-592-4010

01437

Permit No. Issued 8-24-87 date

Job Location 1455 OAKDALE address

Lot 4 ROCKEFELLER RD sub-div or legal discript

Issued By building official

Owner WALTER MEYER name tel.

Address 1455 OAKDALE

Agent BILL'S PL & HT builder-eng.-etc. tel.

Address 1201 BLOODCAMP

Description of Use RESIDENCE

Residential no. dwelling units

Commercial Industrial

New Add'n. Alter Remodel X

Mixed Occupancy

Change of Occupancy

Estimated Cost \$ 3000.00

	FEES	BASE	PLUS	TOTAL
<input type="checkbox"/> BUILDING				
<input type="checkbox"/> ELECTRICAL				
<input checked="" type="checkbox"/> PLUMBING	6.00	8.00		14.00
<input checked="" type="checkbox"/> MECHANICAL	12.00	1.00		12.00
<input type="checkbox"/> DEMOLITION				
<input type="checkbox"/> ZONING				
<input type="checkbox"/> SIGN				
WATER TAP				
SEWER TAP				
TEMP. ELECT.				
ADDITIONAL PLAN REVIEW			Struct. <u> </u> hrs	
			Elect. <u> </u> hrs	
TOTAL FEES.....				26.00
LESS MIN. FEES PAID <u> </u> date				
BALANCE DUE.....				

ZONING INFORMATION

district	lot dimensions	area	front yd	side yds	rear yd
A					
max hgt	no pkg spaces	no ldg spaces	max cover	petition or appeal req'd	date appr

WORK INFORMATION: W.A.

Size: Length Width Stories Ground Floor Area cu. ft.

Height Building Volume (for demo. permit)

Electrical: REFER TO PERMIT NO 01425 brief description

Plumbing: ADD 1- BATH & LAUNDRY brief description

Mechanical: ADD 4- HOT AIR ROVS & 1- RETURN TO EXISTING 5455EM brief description

Sign: W.A. Dimensions Sign Area type

Additional Information: REFER TO PERMIT NO 01415

Date Applicant Signature owner-agent

CITY OF METROPOLIS

PLUMBING INSPECTION DEPARTMENT
 APPLICATION FOR PLUMBING PERMIT
 (Please print or type)

This installation hereby complies with the installation as replacement of plumbing
 work in certain apartment, according to do all such work in strict accordance with the
 code of Metropolitan's Standard Plumbing Codes, 1, 2 and 3 (unless specified on this unit).

Owner's Name WALTER A. MEYER Address 1455 OAKDALE
 Plumbing Contractor BILL'S PLUMBING Telephone No. 599-1786
 Address 1201 WOODLAWN
 General Contractor _____ Telephone No. _____
 Address _____

Location of Project 1455 OAKDALE Cost of Project 14.00

Work Information:

No. of dwelling units _____ New _____ Replacement _____ Addition _____

Chief description of work: _____

Is water tap required NO Size _____ Type of Pipe _____

Is sewer tap required NO Size _____ Type of Pipe _____

Type of Water Distribution pipe COPPER

Type of Drainage, Waste and Vent Pipe ABS-DWV

Size of main building drain 4" Size of main vent pipe 3"

Water closets 1 Sufficient _____ No. _____ Trap Size _____ Shower 1 _____ No. _____ Trap Size _____

Urinals 1 _____ No. _____ Siphon Sink _____ No. _____ Trap Size _____ Disposal _____ No. _____ Trap Size _____

Washer _____ No. _____ Trap Size _____ Clothes Washer 1 _____ No. _____ Trap Size _____ Other _____ No. _____ Trap Size _____

All installations are subject to plumbing tests and/or inspections.

Date 8-20-89 Applicant's Signature William Elmy

12.00
~~1.00~~
 26.00

CITY OF NAPOLEON
BUILDING INSPECTION DEPARTMENT
APPLICATION FOR HEATING PERMIT
(PLEASE PRINT OR TYPE)

The undersigned hereby makes application for the installation, replacement or alteration of a heating system or device as herein specified, agreeing to do all such work in strict accordance with the City of Napoleon's adopted Mechanical Code for 1, 2 and 3 Family Buildings.

Owner's Name WALTER MEYER Address 1855 OAKDALE
Contractor's Name BILL D & A Address _____ Tel. _____

BUILDING INFORMATION:

Single Family _____ Double Family _____ Multiple _____ New Construction _____
Addition Remodel _____ Replacement _____ No. of Stories _____

EXISTING
DESCRIPTION OF WORK

Heating System Warm Air Hot Water _____ Steam _____ Electric _____
Unit Heaters _____ Unit Gas Heaters _____ Other _____
Type - Gravity _____ Forced _____ Radiant _____
No. of Thermostatical Heating Zone _____
Hot Water - One Pipe _____ Two Pipe _____ Series Loop _____
Electric Heat - No. of Circuits _____ Other _____
Total Heat Loss of Area to be Heated _____ Btu.
Rated Capacity of Furnace/Boiler _____ Btu.

No. of Furnaces _____ No. of Hot Air Runs 9 41-RETURN
No. of Hot Water Radiators _____ Type of Fuel _____
Heating Units Located: Crawl Space _____ Floor Level _____ Suspended _____
Roof or Exposed to Outside Air _____ Attic _____ Other _____

APPLICATION FOR PERMIT SHALL BE ACCOMPANIED BY TWO COMPLETE SETS OF PLANS INCLUDING: LOCATION OF FURNACE OR UNIT HEATERS AND SIZE AND LOCATION OF FEEDER DUCTS AND RETURN AIR DUCTS. ALL PLANS SHALL BE DRAWN TO SCALE.

ESTIMATED COST OF COMPLETED PROJECT:

DATE 8-21-87 APPLICANT'S SIGNATURE William E. Meyer OWNER-CONTRACTOR-AGENT

BILL'S PLUMBING & HEATING

William Elling
1201 Woodlawn Avenue Napoleon, Ohio 43545

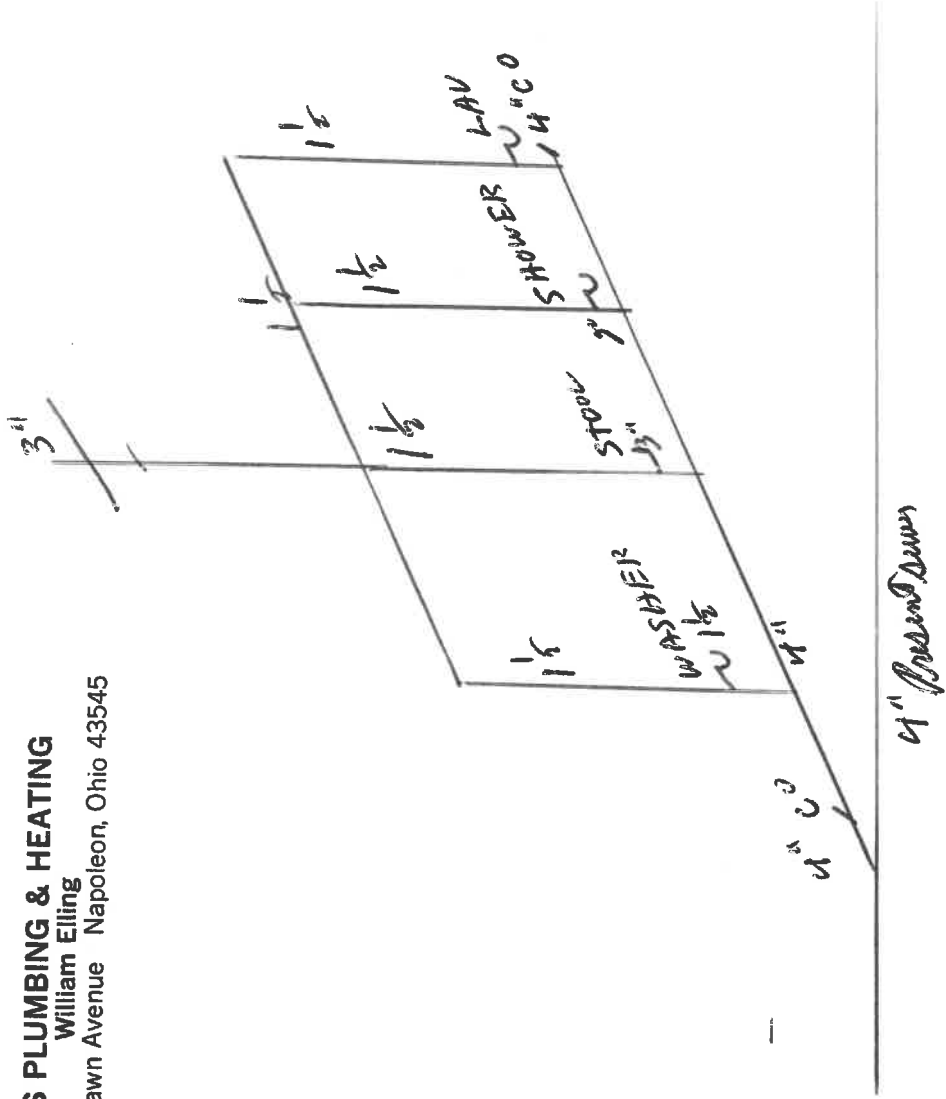

Phone 599-1786

